



Florida A & M University
2020-2021 Fact Book

**General
Information**

Florida A&M University

2020-21 Facts in Brief

Founded on October 3, 1887
 Located in Tallahassee, FL 32307

Homepage Address
<http://www.famu.edu>

University Accreditation
 Southern Association of Colleges and Schools (SACS)

Governing Boards
 Florida Department of Education – State Board of Education
 Florida Board of Governors
 Florida A&M University Board of Trustees

Enrollment Statistics
 Fall 2020 Enrollment 9,179

Demographics

Full-time	7,737
Part-time	1,442
Female	6,018
Male	3,161
Florida	7,722
Non-Florida	1,457

Black	7,631
White	629
Hispanic	509
Asian	71
Native Indian	4
Non-Resident Alien	70
Multiple Races	260
Native Hawaiian	5
No Race Reported	

Undergraduate,	
Lower Division	2,905
Upper Division	4,177
Beginning Graduate	1,427
Advanced Graduate	332
Unclassified	338

Degrees Awarded 2019-20

Degree Type	Female	Male	Total
Associate	26	4	30
Bachelors	1023	496	1,519
Masters	184	101	285
Doctoral	29	21	50
Law	106	65	171
PharmD	71	39	110
Total	1,439	726	2,165

Instructional Faculty (Fall 2020)

Tenured	295	Non-Tenured, Tenure Earning	102	Non-Tenured, Not Earning	138	Total	535
---------	-----	-----------------------------	-----	--------------------------	-----	-------	-----

University Operating Budget
 \$ 374,673,709



Mission and Vision Statement

VISION STATEMENT

Florida A & M University (FAMU) will be internationally recognized as a premier land grant and research institution committed to exemplary teaching, research, and service preparing transformational graduates with high ethical values dedicated to solving complex issues impacting our global society.

MISSION STATEMENT

Florida Agricultural and Mechanical University (FAMU) is an 1890 land-grant institution dedicated to the advancement of knowledge, resolution of complex issues and the empowerment of citizens and communities. The University provides a student-centered environment consistent with its core values. The faculty is committed to educating students at the undergraduate, graduate, doctoral and professional levels, preparing graduates to apply their knowledge, critical thinking skills and creativity in their service to society. FAMU's distinction as a doctoral/research institution will continue to provide mechanisms to address emerging issues through local and global partnerships. Expanding upon the University's land-grant status, it will enhance the lives of constituents through innovative research, engaging cooperative extension, and public service. While the University continues its historic mission of educating African Americans, FAMU embraces persons of all races, ethnic origins and nationalities as life-long members of the university community.

CORE VALUES

Florida Agricultural and Mechanical University holds the following values essential to the achievement of the University's mission:

- Scholarship
- Excellence
- Openness
- Fiscal Responsibility
- Accountability
- Collaboration
- Diversity
- Service
- Fairness
- Courage
- Integrity
- Respect
- Collegiality
- Freedom
- Ethics
- Shared Governance



Florida Agriculture and Mechanic University Strategic Plan 2017-2022

FAMU Rising

http://www.famu.edu/Strategic/FAMU%20Strategic%20Plan%202017-2022%20Final_reduced%20size.pdf

FLORIDA AGRICULTURAL AND MECHANICAL UNIVERSITY (FAMU) has entered a new and exciting phase in our evolution, providing us with an opportunity to evaluate and refine our priorities, while “Rising” to meet the challenges of an ever-changing higher education landscape and highly competitive global marketplace.

- **Global:** The global marketplace has changed dramatically in recent years through advances in technology and improvements in the quality of national higher education systems across the world. Universities must meet this challenge by producing graduates with the requisite skills and experiences to compete on a global scale.
- **National:** Across higher education, competition for high-achieving students has increased, the cost of a degree has steadily risen, and an increasing number of institutions are turning to alternative delivery models of instruction. Universities are also placing increasing focus on engagement and extracurricular education.
- **Florida:** Florida higher education has changed dramatically in the last several years, with an increased focus on accountability. Performance-based funding for public universities has transformed Florida higher education and focused state universities on data-driven outcomes.
- **HBCU:** HBCUs have encountered several challenges in recent years, with many institutions struggling to respond to the rising costs of educating students, changing requirements in need-based federal financial aid and increased competition for students. We have established bold, ambitious goals, with a focus on enhancing the quality of the student educational experience. Our vision is for FAMU to be recognized as a premier land-grant, doctoral research institution that produces globally competitive graduates. To aid us in achieving this vision, we have established six strategic priorities with corresponding goals that will enable collaborative, laser-focused execution of our Strategic Plan and elevate FAMU’s performance against both internal and external metrics.
 - **PREMIER:** As we continue to strengthen and grow our comprehensive academic program offerings, we strive to be among the leaders in the higher education community in providing quality high impact educational experiences for our students.
 - **1890 LAND-GRANT:** We will bolster our delivery and mix of academic programs and outreach initiatives related to agricultural and related disciplines.
 - **DOCTORAL RESEARCH:** Research is central to our mission and vision for the University, and we are committed to making our research enterprise a University-wide priority. We aspire to have the research footprint and impact of an internationally recognized doctoral-research university.
 - **GLOBAL IMPACT:** We seek to have an increased global impact through more direct student and faculty engagement with the international community, as well as indirect influence through the quality of our instructional and research programs.

FAMU STRATEGIC PLAN 6

These four key elements are at the core of FAMU’s mission and are reflected in the Strategic Priorities and Goals described in this document.

- **Strategic Priority 1:** Exceptional Student Experience - Student success. We will increase student success and improve the overall student experience by enhancing academic support services, strengthening our academic degree programs, enhancing our living-learning environment, and promoting innovative co-curricular activities.



• **Strategic Priority 2:** Excellent and Renowned Faculty – Faculty excellence. We will attract and retain world-class faculty, improve faculty incentives and invest in critical research facilities.

• **Strategic Priority 3:** High Impact Research, Commercialization, Outreach, and Extension Services – Research that makes a difference. We will refine our research priorities, expand our research productivity and commercialization footprint, and build upon our contributions in outreach and extension, as we continue to grow the University’s reputation as a doctoral-research university.

• **Strategic Priority 4:** Transformative Alumni, Community, and Business Engagement – Building and expanding our partnerships. We will increase engagement with our alumni base, business partners, and within our local, national and global communities to increase our impact and grow financial support for the University.

• **Strategic Priority 5:** First-Class Business Infrastructure – Business operations that support our mission. We will recruit and retain an excellent and diverse staff, enhance our administrative services, adopt a more transparent and effective budgeting model, and leverage technology to make our operations more effective and efficient.

• **Strategic Priority 6:** Outstanding Customer Experiences – Leadership through service. We will **consistently** provide high-quality customer experiences in all facets of University operations. These six Strategic Priorities will help FAMU transform in a strategic and focused manner over the next five years, ensuring all of the many initiatives we intend to implement drive us towards our singular aim: becoming a premier, land-grant, doctoral research institution that produces globally competitive graduates.



FAMU STRATEGIC PLAN KEY PERFORMANCE INDICATORS		
2017	METRIC	2022
83%	FTIC 2nd-year retention rate	88%
74.6%	Academic progress rate (2nd year retention with GPA above 2.0)	85%
18%	FTIC 4-year graduation rate	40%
40.7%	FTIC 6-year graduation rate	60%
28.3%	Percent of Bachelor's degrees without excess credit hours	60%
64.6%	Percent of Bachelor's graduates enrolled or employed full-time (earning salary of \$25,000+)	75%
\$32,700	Median wages of Bachelor's graduates employed full-time	\$38,000
\$12,640	Average cost to student	\$11,000
48%	Bachelor's degrees awarded in programs of strategic emphasis	55%
58.2%	Graduate degrees awarded in programs of strategic emphasis	65%
749	AA transfers headcount enrollment	1,100
2,279	Number of degrees awarded	2,500
20	Number of research doctorates awarded	30
9,614	Fall headcount enrollment	12,000
3	Number of patents	6
\$45.4M	Total R&D expenditures	\$50M
\$6.4M	Annual giving	\$15M
\$115.6M	Endowment value	\$155M

ALIGNMENT OF FAMU STRATEGIC PLAN WITH FLORIDA BOG 2025 SYSTEM STRATEGIC PLAN			
FAMU STRATEGIC PLAN STRATEGIC PRIORITIES	BOARD OF GOVERNORS SUS STRATEGIC PLAN GOALS		
	TEACHING AND LEARNING	SCHOLARSHIP, RESEARCH AND INNOVATION	COMMUNITY AND BUSINESS ENGAGEMENT
PRIORITY 1: Exceptional Student Experience	X	X	X
PRIORITY 2: Excellent and Renowned Faculty	X	X	X
PRIORITY 3: High Impact Research, Commercialization, and Public Service	X	X	X
PRIORITY 4: Transformative Alumni, Community, and Business Engagement		X	X
PRIORITY 5: First Class Business Infrastructure	X	X	X
PRIORITY 6: Outstanding Customer Experiences	X	X	X



University Presidents

**Dr. Larry Robinson, President
Florida Agricultural and Mechanical University**

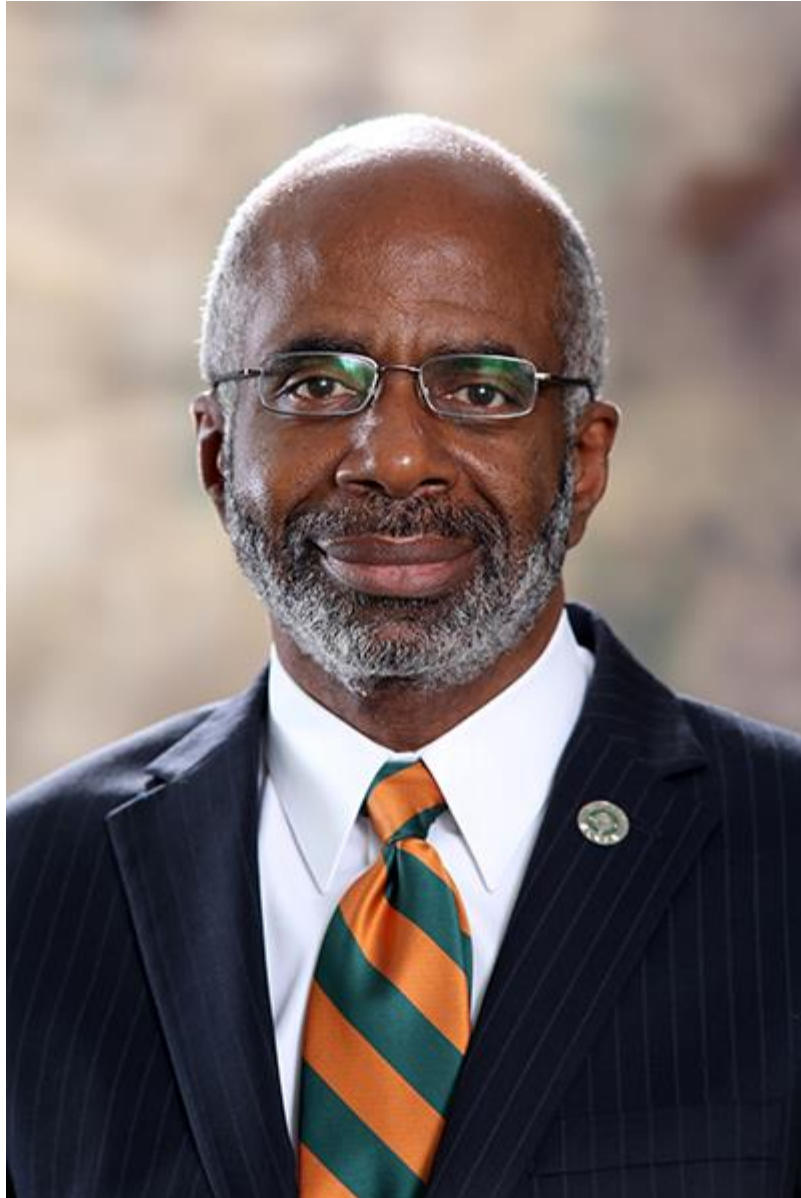

University Presidents List

1887-1901	Dr. Thomas DeSaille Tucker
1901-1923	Dr. Nathan B. Young
1923-1924	Dr. W.H.A. Howard
1924-1944	Dr. John Robert Edward Lee, Sr.
1944	Dr. J.B. Bragg
1944-1949	Dr. William H. Gray, Jr.
1950-1968	Dr. George W. Gore, Jr.
1968-1977	Dr. Benjamin L. Perry, Jr.
1977-1985	Dr. Walter L. Smith
1985-2001	Dr. Frederick S. Humphries
2001-2002	Dr. Henry Lewis - Interim
2002-2004	Dr. Fred Gainous
2005-2007	Dr. Castell Bryant - Interim
2007-June 2012	Dr. James H. Ammons
July 2012 -March 2014	Dr. Larry Robinson - Interim
April 2014 - September 2016	Dr. Elmira Mangum
September 2016 - November 2017	Dr. Larry Robinson - Interim
November 2017 - Present	Dr. Larry Robinson



Florida Board of Governors Organizational Structure

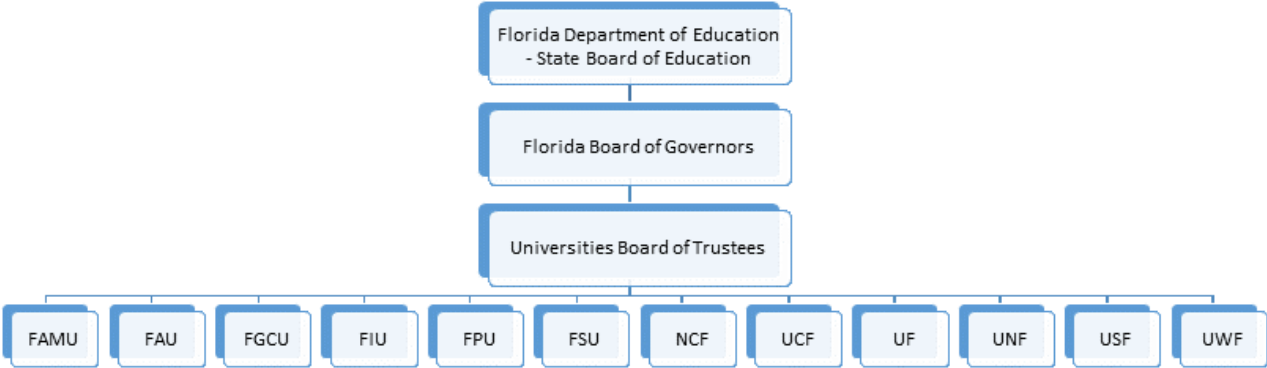

Florida Board of Governors Members

The Board of Governors is comprised of seventeen members, fourteen of whom are appointed by the Florida Governor and confirmed by the Florida Senate for a term of seven years. The remaining members include the Chair of the Advisory Council of Faculty Senates, the Commissioner of Education, and the Chair of the Florida Student Association. The Board oversees the operation and management of the Florida public university system's twelve institutions (On April 20, 2012 legislation was signed that immediately created Florida Polytechnic University as a new institution in the State University System of Florida).



Florida A&M University Board of Trustees

<http://www.famu.edu/index.cfm?BOT&TrusteeDirectory>

Kelvin Lawson (Chair)

Jacksonville, Florida

Kimberly Moore (Vice Chair)

Tallahassee, Florida

Ann Marie Cavazos

Orlando, Florida

Otis Cliatt, II

Wilmington, California

Thomas W. Dortch, Jr.

Atlanta, Georgia

Michael Dubose

Alpharetta, Georgia

Kristin Harper

Columbus, Ohio

David Lawrence Jr.

Miami, Florida

Belvin Perry, Jr.

Orlando, Florida

Craig Reed

Cleveland/Akron, Ohio

Kenward Stone

Savannah, Georgia

Nicole Washington

Miami, Florida

Carrington McKenzie Whigham

Tallahassee, Florida



University Organizational Structure

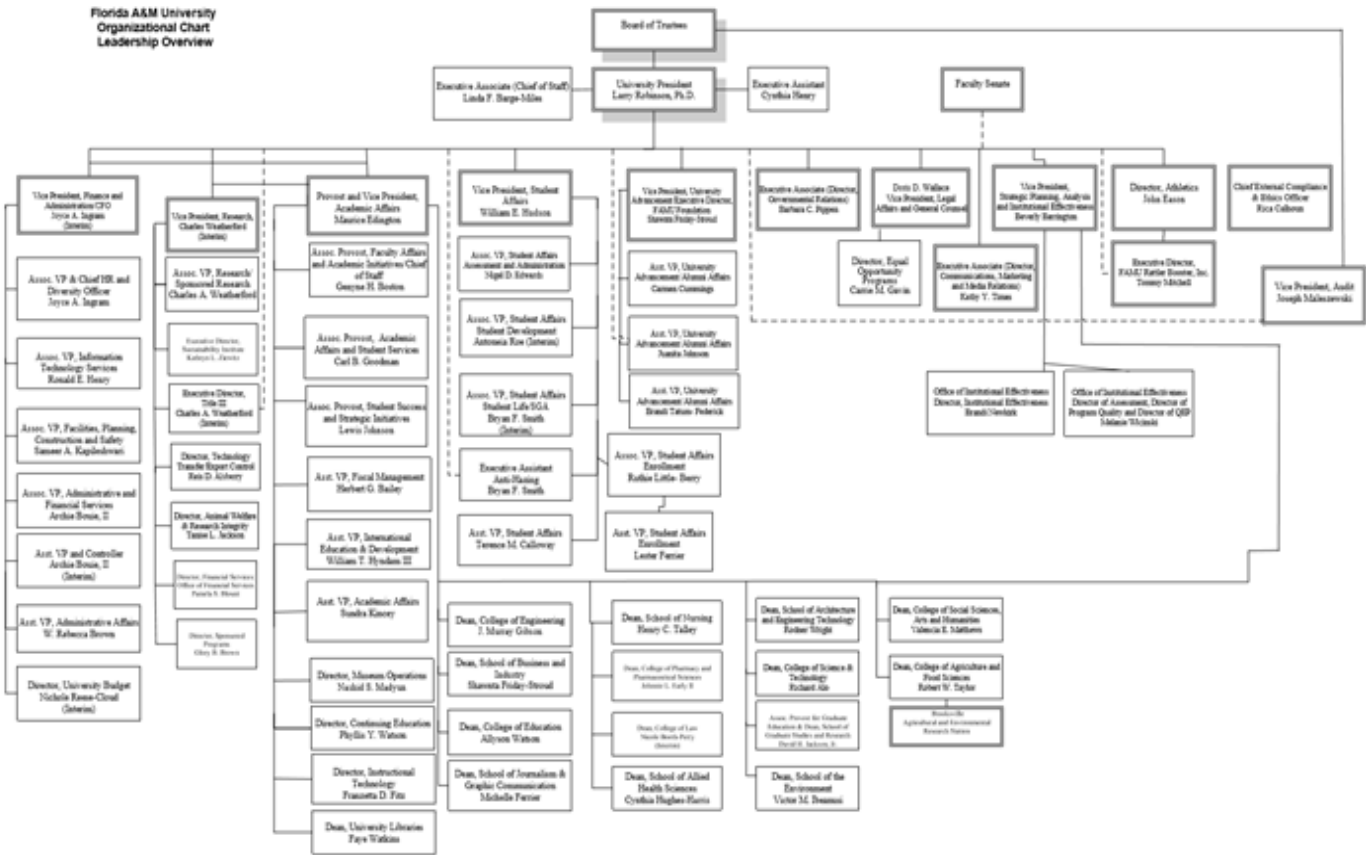

Updated 7/1/19

Executive Leadership

President	Larry Robinson
Provost/Vice President Academic Affairs	Maurice D. Edgington
Chief of Staff/Board Liaison	Linda F. Barge-Miles
Vice President, Strategic Planning, Analysis and Institutional Effectiveness	Beverly Barrington
Chief Compliance and Ethics Officer	Rica Calhoun
Faculty Senate Representative	Kyle Eidahl
Vice President, University Advancement	Shawnta Friday-Stroud
Executive Assistant	Cynthia Henry
Vice President, Student Affairs	William E. Hudson, Jr.
Vice President, Audit	Joseph Maleszewski
Assistant VP, Alumni Affairs/University Advancement	Carmen Cummings Martin
Vice President for Finance and Administration/CFO	Alan Robertson
Faculty Senate Representative	Novell Tani
Vice President for Legal Affairs and General Counsel	Denise Wallace
Vice President, Research (Interim)	Charles A. Weatherford



Deans and Directors (Academic Affairs)

Dean, School of Allied Health Sciences	Dr. Cynthia Hughes Harris
Dean, School of Architecture	Dr. Rodner Wright
Dean, College of Social Sciences, Arts, and Humanities	Dr. Valencia Matthews
Dean, College of Science and Technology	Dr. Richard Alo
Dean, College of Agriculture and Food Sciences	Dr. Robert Taylor
Dean, College of Education	Dr. Allyson L. Watson
Dean, FAMU-FSU College of Engineering	Dr. J. Murray Gibson
Dean, School of Graduate Studies and Research - Interim	Dr. Reginald Ellis
Dean, School of Business and Industry	Dr. Shawnta Friday-Stroud
Dean, School of Journalism and Graphic Communication- Interim	Dr. Bettye Grable
Dean, College of Law	Dr. Deidré A. Keller
Dean, School of Nursing	Dr. Shelley Johnson
Dean, College of Pharmacy and Pharmaceutical Sciences	Dr. Johnnie L. Early, II
Dean, School of the Environment	Dr. Victor Ibeanusi
Dean, University Libraries	Dr. Faye Watkins
Director, Continuing Education	Mrs. Phyllis Watson
President, Faculty Senate	Dr. Ann Marie Cavazos



Program Accreditations

FAMU Specialized Accrediting Agencies and Degree Programs

Campus	Accreditor	CIP	Program Name	Degree Level
MAIN	American Veterinary Medical Association (AVMA) Committee on Veterinary Technician Education and Activities (CVTEA)	01.0000	Veterinary Technology Major within BS Agricultural Science	Bachelors
MAIN	National Architectural Accrediting Board, Inc. (NAAB)	04.0201	Architecture	Bachelors
MAIN	National Architectural Accrediting Board, Inc. (NAAB)	04.0201	Architecture	Masters
MAIN	International Association of Facilities Management (IFMA)	04.0201	Architecture	Masters
MAIN	Accrediting Council on Education in Journalism and Mass Communications (ACEJMC)	09.0401	Journalism	Bachelors
MAIN	Accrediting Council on Education in Journalism and Mass Communications (ACEJMC)	09.0902	Public Relations	Bachelors
MAIN	Accreditation Board for Engineering and Technology, Inc. (ABET)	11.0101	Computer Science	Bachelors
MAIN	Council for the Accreditation of Educator Preparation (CAEP), formerly National Council for Accreditation of Teacher Education (NCATE)	13.0401	Educational Leadership	Masters
MAIN	Council for the Accreditation of Educator Preparation (CAEP), formerly National Council for Accreditation of Teacher Education (NCATE)	13.0401	Educational Leadership	Research Doctorate
MAIN	Council for the Accreditation of Educator Preparation (CAEP), formerly National Council for Accreditation of Teacher Education (NCATE)	13.1199	Counselor Education	Masters
MAIN	Council for the Accreditation of Educator Preparation (CAEP), formerly National Council for Accreditation of Teacher Education (NCATE)	13.1202	Elementary Education	Bachelors
MAIN	Council for the Accreditation of Educator Preparation (CAEP), formerly National Council for Accreditation of Teacher Education (NCATE)	13.1202	Elementary Education	Masters



Program Accreditations

FAMU Specialized Accrediting Agencies and Degree Programs (cont.)

Campus	Accreditor	CIP	Program Name	Degree Level
MAIN	Council for the Accreditation of Educator Preparation (CAEP), formerly National Council for Accreditation of Teacher Education (NCATE)	13.1210	Pre-K Kindergarten/Primary Education	Bachelors
MAIN	Council for the Accreditation of Educator Preparation (CAEP), formerly National Council for Accreditation of Teacher Education (NCATE)	13.1305	English Education	Bachelors
MAIN	Council for the Accreditation of Educator Preparation (CAEP), formerly National Council for Accreditation of Teacher Education (NCATE)	13.1311	Mathematics Education	Bachelors
MAIN	Council for the Accreditation of Educator Preparation (CAEP), formerly National Council for Accreditation of Teacher Education (NCATE)	13.1312	Music Teacher Education	Bachelors
MAIN	Council for the Accreditation of Educator Preparation (CAEP), formerly National Council for Accreditation of Teacher Education (NCATE)	13.1316	Biology Education Track within BS Science Education	Bachelors
MAIN	Council for the Accreditation of Educator Preparation (CAEP), formerly National Council for Accreditation of Teacher Education (NCATE)	13.1316	Chemistry Education Track within BS Science Education	Bachelors
MAIN	Council for the Accreditation of Educator Preparation (CAEP), formerly National Council for Accreditation of Teacher Education (NCATE)	13.1316	Physics Education Track within BS Science Education	Bachelors
MAIN	Council for the Accreditation of Educator Preparation (CAEP), formerly National Council for Accreditation of Teacher Education (NCATE)	13.1317	History Education Track within BS Social Science Education	Bachelors
MAIN	Council for the Accreditation of Educator Preparation (CAEP), formerly National Council for Accreditation of Teacher Education (NCATE)	13.1317	Political Science Education Track within BS Social Science Education	Bachelors
MAIN	Council for the Accreditation of Educator Preparation (CAEP), formerly National Council for Accreditation of Teacher Education (NCATE)	13.1320	Industrial Arts/Technology Education	Bachelors
MAIN	Council for the Accreditation of Educator Preparation (CAEP), formerly National Council for Accreditation of Teacher Education (NCATE)	13.1320	Industrial Arts/Technology Education	Masters
MAIN	Accreditation Board for Engineering and Technology, Inc. (ABET)	14.0301	Biological and Agricultural Systems Engineering	Bachelors
MAIN	Accreditation Board for Engineering and Technology, Inc. (ABET)	14.0701	Chemical Engineering	Bachelors
MAIN	Accreditation Board for Engineering and Technology, Inc. (ABET)	14.0801	Civil Engineering, General	Bachelors



Program Accreditations

FAMU Specialized Accrediting Agencies and Degree Programs (cont.)

Campus	Accreditor	CIP	Program Name	Degree Level
MAIN	Accreditation Board for Engineering and Technology, Inc. (ABET)	14.0901	Computer Engineering, General	Bachelors
MAIN	Accreditation Board for Engineering and Technology, Inc. (ABET)	14.1001	Electrical Engineering	Bachelors
MAIN	Accreditation Board for Engineering and Technology, Inc. (ABET)	14.1901	Mechanical Engineering	Bachelors
MAIN	Accreditation Board for Engineering and Technology, Inc. (ABET)	14.3501	Industrial Engineering	Bachelors
MAIN	Accreditation Board for Engineering and Technology, Inc. (ABET)	15.0303	Electronics Engineering Technology	Bachelors
MAIN	Accreditation Board for Engineering and Technology, Inc. (ABET)	15.1001	Construction Engineering Technology	Bachelors
MAIN	American Bar Association (ABA)	22.0101	Law	Professional Doctorate
MAIN	Council for the Accreditation of Educator Preparation (CAEP)	31.0501	Physical Education Track within BS Health, Physical Education/Fitness	Bachelors
MAIN	American Chemical Society (ACS)	40.0501	Chemistry	Bachelors
MAIN	Council on Social Work Education (CSWE) Office of Social Work Accreditation and Educational Excellence	44.0701	Social Work	Bachelors
MAIN	Council on Social Work Education (CSWE) Office of Social Work Accreditation and Educational Excellence	44.0701	Social Work	Masters
MAIN	Accreditation Council for Business Schools and Programs (ACBSP)	45.0601	Economics	Bachelors
MAIN	Council for the Accreditation of Educator Preparation (CAEP), formerly National Council for Accreditation of Teacher Education (NCATE)	50.0501	Drama Education (inactive)	Bachelors
MAIN	Association of University Programs in Health Administration (AUPHA)	51.0701	Health Care Management	Bachelors



Program Accreditations

FAMU Specialized Accrediting Agencies and Degree Programs (cont.)

Campus	Accreditor	CIP	Program Name	Degree Level
MAIN	Commission on Accreditation of Health Informatics and Information Management Education (CAHIIM)	51.0706	Health Informatics and Information Management	Bachelors
MAIN	American Association for Respiratory Care (AARC)/Commission of Accreditation of Respiratory Care (CoARC)	51.0908	Cardiopulmonary Sciences	Bachelors
MAIN	Accreditation Council for Pharmacy Education (ACPE)	51.2001	Pharmacy	Professional Doctorate
MAIN	Council on Education for Public Health (CEPH)	51.2201	Public Health, General	Masters
MAIN	Council on Education for Public Health (CEPH)	51.2201	Public Health, General	Research Doctorate
MAIN	American Occupational Therapy Association (AOTA) Accreditation Council for Occupational Therapy Education (ACOTE)	51.2306	Occupational Therapy	Masters
MAIN	Commission on Accreditation in Physical Therapy Education (CAPTE) American Physical Therapy Association (APTA)	51.2308	Physical Therapy	Professional Doctorate
MAIN	Accreditation Commission for Education in Nursing (ACEN)	51.3801	Nursing	Bachelors
MAIN	Accreditation Commission for Education in Nursing (ACEN)	51.3801	Nursing	Masters
MAIN	The Association to Advance Collegiate Schools of Business (ACBSP)	52.0201	Business Administration	Bachelors
MAIN	The Association to Advance Collegiate Schools of Business (ACBSP)	52.0201	Business Administration	Masters
MAIN	International Association of Facilities Management (IFMA)	52.0201	Facilities Management Major within BS Business Administration	Bachelors
MAIN	Accreditation Council for Business Schools and Programs (ACBSP)	52.0301	Accounting	Bachelors



Institutes and Centers

http://www.famu.edu/index.cfm?DOR_division_of_research&InstitutesandCenters

Center for Biological Control

Director: Dr. Lambert Kanga

Center for Disability Access and Resources

Director: Dr. Danette G. Saylor

Center for Environmental Equity and Justice

Director: Dr. Michael Abazinge

Environmental Cooperative Sciences Center (ECSC)

Director: Dr. Michael Abazinge

Center for Intelligent Systems, Control, and Robotics (CISCOR)

Director: Dr. Emmanuel G. Collins

Center for International Agricultural Trade, Development Research and Training

Director: Ms. Harriett A. Paul

Center for International Law and Justice

Director: Professor Randall Abate

Center for Plasma Science and Technology

Director: Dr. Charles Weatherford

Center for Viticulture Science and Small Fruit Research

Director: Dr. Stephen Leong

Center for Water and Air Quality

Director: Dr. Cassel Gardner

Center for Secure Computing and Information Assistance

Director: Ms. Christy Chatmon

Meek-Eaton Southeastern Regional Black Archives Research Center and Museum

Director: Ms. Elizabeth Dawson

Small Business Development Center

Director: Mr. Keith Bowers

Institute for Building Sciences

Director: Professor Thomas D. Pugh

Juvenile Justice Research Institute

Director: Dr. Gregory J. Harris

Institute for Research in Music and Entertainment Industry Studies

Director: Dr. Kawachi Clemons

Institute of Public Health

Director: Dr. Cynthia M. Harris



National Alumni Association Executive Board

<http://famunaa.org/page/ExecBoard>

President Col. Gregory Clark	First Vice President Dr. James Moran	Second Vice President Patricia A Shaw
Third Vice President Mary H. Smith	Recording Secretary Angelia Williams	Treasurer Lanette R. Jones
Financial Secretary Karla Johnson Harris	Corresponding Secretary Artisha R. Polk	Florida Regional VP William Youman, III
Southern Regional VP Yolanda Pinkard	Northeast Regional VP Artisha R. Polk	Midwest Regional VP Jason Robinson
Farwest Regional VP Van L. Russ	Florida Region Member-at-Large Floyd Hill	Southern Region Member-at-Large Xavier Durden
Northeast Region Member-at-Large BG (Ret.) Leroy C. Bell	Midwest Region Member-at-Large Aisha McKenzie	Farwest Region Member-at-Large Nanette Williams
General Counsel Reginald J. Mitchell, Esq.	Parliamentarian Howard Burton	Sergeant-at-Arms Curtis E. Johnson, Jr.
Publicity Director C. Denise Hendricks	Chaplain Keith L. Shannon	FAMU President's Designee TBD
FAMU BOT Chairman's Designee Kristin Harper	FAMU SGA President Xavier McClinton	FAMU Student NAA President Calvin L. Sykes
NAA Immediate Past President Tommy Mitchell, Sr.	FAMU OAA Senior Executive Director Carmen Cummings-Martin	

University Foundation

The Florida A&M University Foundation, Inc. has a 20+ member Board of Directors. The Board of Directors consists of a loyal and dedicated group of supporters. Members of the Board of Directors are committed to the University and the mandate to the Foundation to manage and monitor funds, property, and other gifts to the University.

<http://advancement.famu.edu/images/doc/FoundationBoardRoster.pdf>

FAMU Foundation Board of Directors		
<i>(*Denotes ex-officio member)</i>		
Officers		
Chair Jemal O. Gibson Regional Vice President McKesson Medical-Surgical Division	Vice Chair Lisa R. LaBoo Pres., Prosperity Investment Services, Inc. Pres., Prosperity Real Estate, LLC	Treasurer *Belvin Perry, Jr., Esq. Board of Trustee Liaison Morgan & Morgan, P.A.
Secretary *Pia S. Woodley, DBA University Faculty Designee Florida A&M University	Executive Director, FAMU Foundation *Shawnta Friday-Stroud, Ph.D. Dean, School of Business & Industry Vice President, University Advancement	University President *Larry Robinson, Ph.D. Florida A&M University
Board Members		
Chan Bryant Abney, Esq. General Counsel & Director of HR Gary, Williams, Parenti, Watson, & Gary P.L.L.C.	*Maurice A. Gilbert University Student Designee Florida A&M University	Kenneth M. Neighbors Partner McGuireWoods LLP
Angela C. Adderley President, McDonald's Franchisee ACA Foods Corp. dba McDonald's	Clifton A. Goins, IV Senior VP, Head of Strategy Asset Management Northern Trust Asset Management	Akunna Olumba, Esq. LL.M Chief Consultant The Tax Consultant
Elaine E. Armster Chief Sustainability Officer Managing Partner Linkscape360, LLC	John L. Green, J.D., Ph.D., C.P.A. John L. Green, CPA, Atty. At Law	Freddie Raines Market Sales Executive - Houston Capital One
William J. Bryant, D.D.S., Sc.D. Orthodontist Orthodontics & TMJ Center of Stuart	Monica Williams Harris, Esq. Attorney at Law Jackson Lewis P.C.	*Alan D. Robertson, Ed.D. Vice President, Finance and Administration/CFO, FAMU
*COL Gregory L. Clark President FAMU National Alumni Association	Erica D. Hill Managing Director, Supply Chain Enterprise Facilities Management CBRE	T.J. Rose Partner Abry Partners
Hosetta B. Coleman, SPHR Senior VP University Relations Manager Fifth Third Bank	Laurence A. Humphries Strategy & Business Performance Middle East, Africa & South America A division of Chevron U.S.A., Inc.	G. Scott Uzzell CEO Converse, Inc. A Subsidiary of Nike, Inc.
Lorin J. Crenshaw Chief Financial Officer Orion Engineered Carbons S.A.	Lenetra S. King, FACHE Program Deve. & Integration Channel COO Texas Health Harris Methodist Hospital	Twuanna Munroe Ward VP, Revenue Accounting Policy & Affiliate Compliance Discovery
John Crossman, CCIM, CRX CEO Crossman Career Builders	*Carmen Cummings Martin Assistant Vice President Univ. Engagement/Alumni Affairs	Tirrell D. Whittley CEO-Principal Liquid Soul
Marcelia Freeman Investor Relations & Product Mgmt. Clearlake Capital Group		
Emeritus Board Members		
Alfreda Blackshear, MD COL (Ret.) Brodes Hartley, Jr., Chair Betty Holzendorf	Milton Jones, Jr. Thomas Jones, Jr. Cecil B. Keene (<i>Posthumous</i>)	Harold Martin, MD Joseph Webster, Sr., MD

